Office of Research

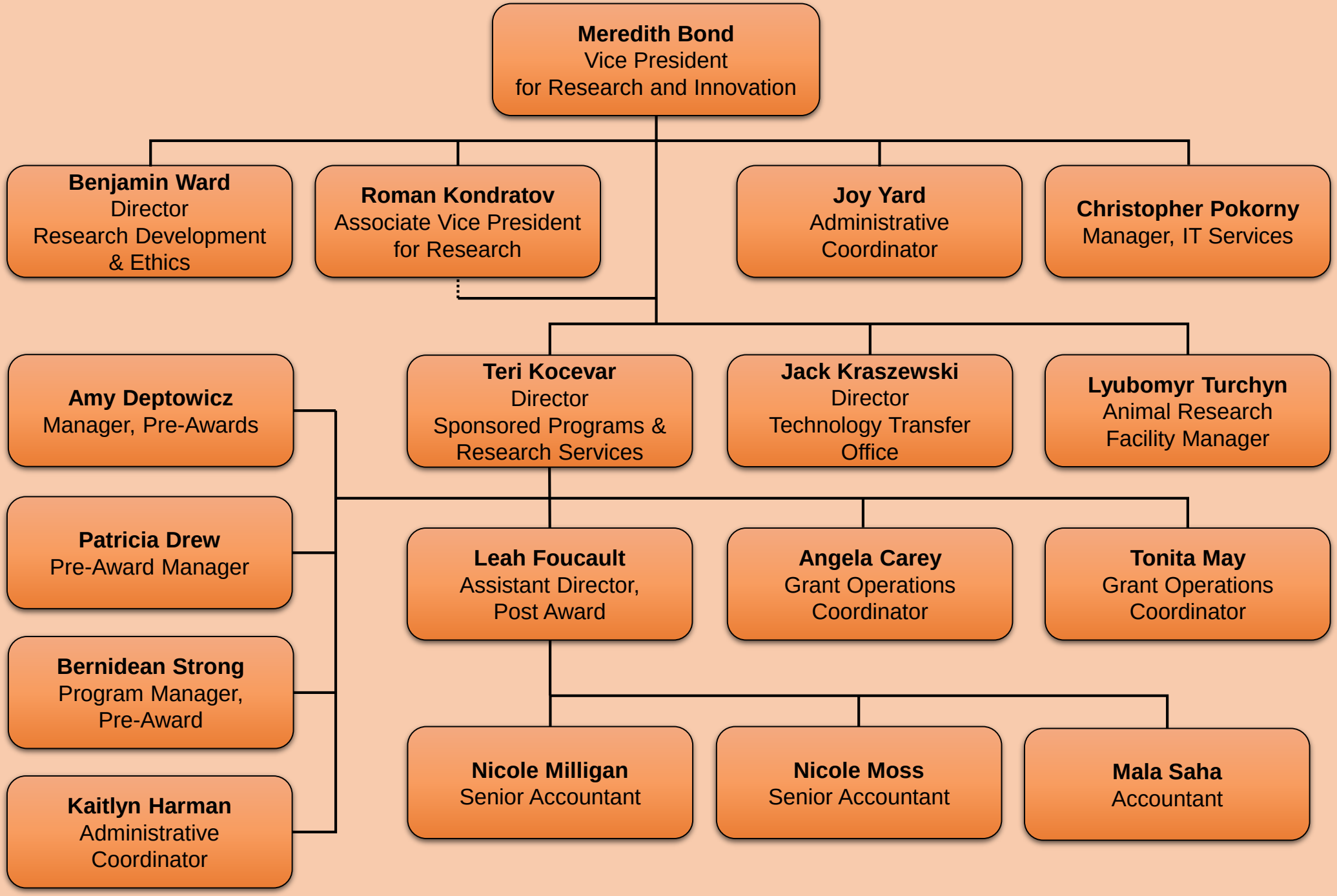

Effective August 2023